

Check All Dimensions on Site.

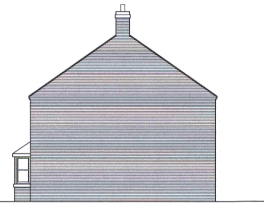

Proposed West Elevation.



Proposed South Elevation.

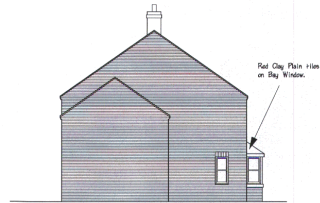

Proposed East Elevation.



Proposed North Elevation.

THIS DRAWING HAS BEEN MADE BY OUR WITH THE ASSISTANCE OF ARCHITECT MICHAEL PUNCHARD AND WE ACCEPT NO LIABILITY FOR ANY ERRORS OR OMISSIONS THAT MAY OCCUR IN ANY PART OF THIS DRAWING. THE CLIENT ACCEPTS AND AGREES TO WAIVER THE ARCHITECT'S PROFESSIONAL LIABILITY.

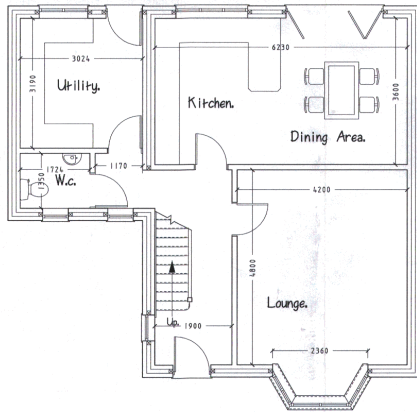

Proposed Ground Floor Layout.

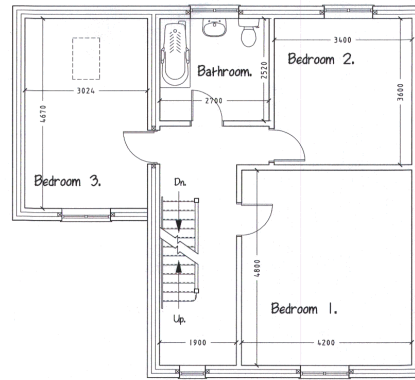

Proposed 1st Floor Layout.

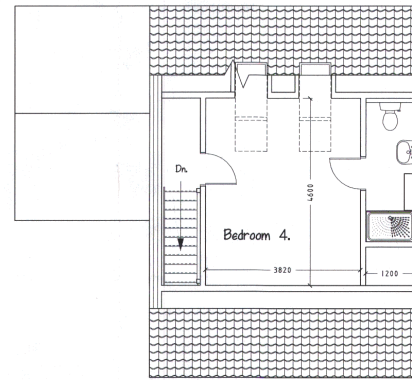

Proposed 2nd Floor Layout.

TITLE :- Proposed Dwelling.

AT :- Site adjacent to 6 Parliament Street, Norton, Malton.

FOR :- Mr & Mrs S. Finnerty.

SCALES :- 1:100, 1:50.

DATE :- August 2014.

DRAWING No. :- 14-1048-1.

**MIKE PUNCHARD  
PLAN DRAWING SERVICE**

9 THE AVENUE, NORTON, MALTON,  
N. YORKS. YO17 9EF  
TEL:- 01653 694276

Check All Dimensions on Site.

This area will be available for use as a materials compound if the parking of tradesmen's vehicles.

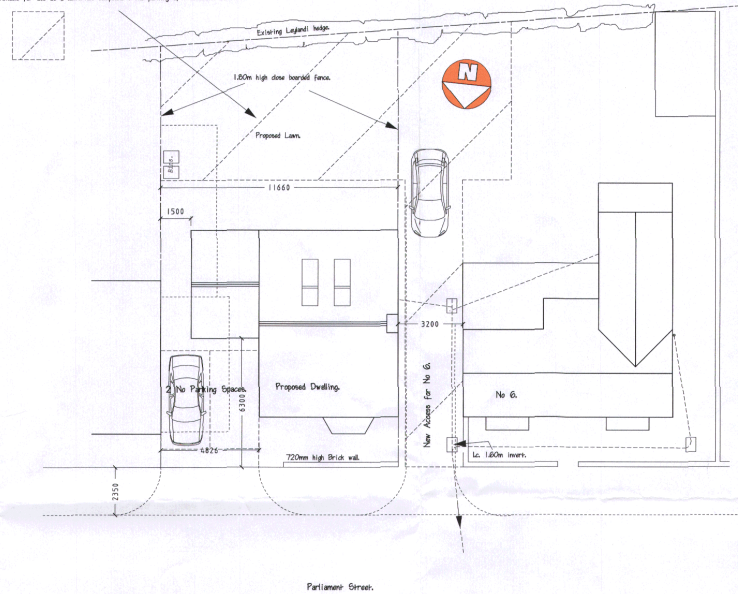

Proposed Block Plan.

THIS COPY HAS BEEN MADE BY OR WITH THE AUTHORITY OF THE ARCHITECT. ANY REVISIONS OR AMENDMENTS TO THE ORIGINAL DRAWING ARE NOTED IN THE COMMENTS COLUMN AND SHOULD BE NOTED BY THE USER. THIS DRAWING IS THE PROPERTY OF THE ARCHITECT AND SHOULD NOT BE REPRODUCED OR COPIED WITHOUT THE WRITTEN PERMISSION OF THE ARCHITECT.

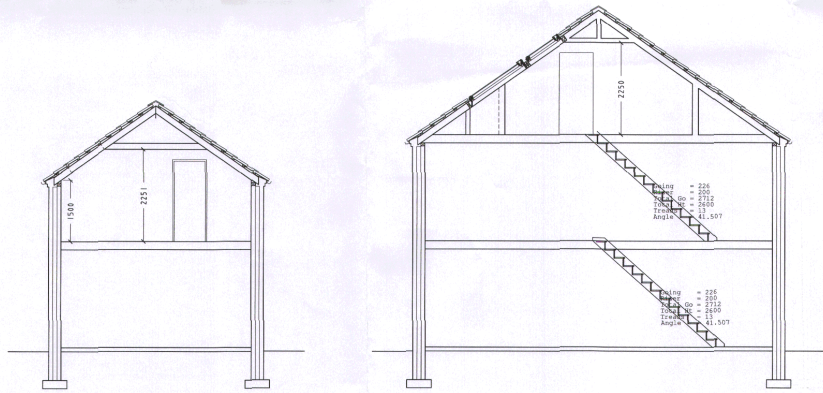

Proposed Section B-B.  
(Bedding/ Bed 3)

Proposed Section A-A.

TITLE :- Proposed Dwelling.  
SCALES :- 1:100, 1:50.

AT :- Site adjacent to 6 Parliament Street, Norton, Malton.  
DATE :- August 2014.

FOR :- Mr & Mrs S. Finnerty.  
DRAWING No. :- 14-1048-2.

**MIKE PUNCHARD**  
**PLAN DRAWING SERVICE**  
9 THE AVENUE, NORTON, MALTON,  
N. YORKS. YO17 9EF  
TEL:- 01653 694276